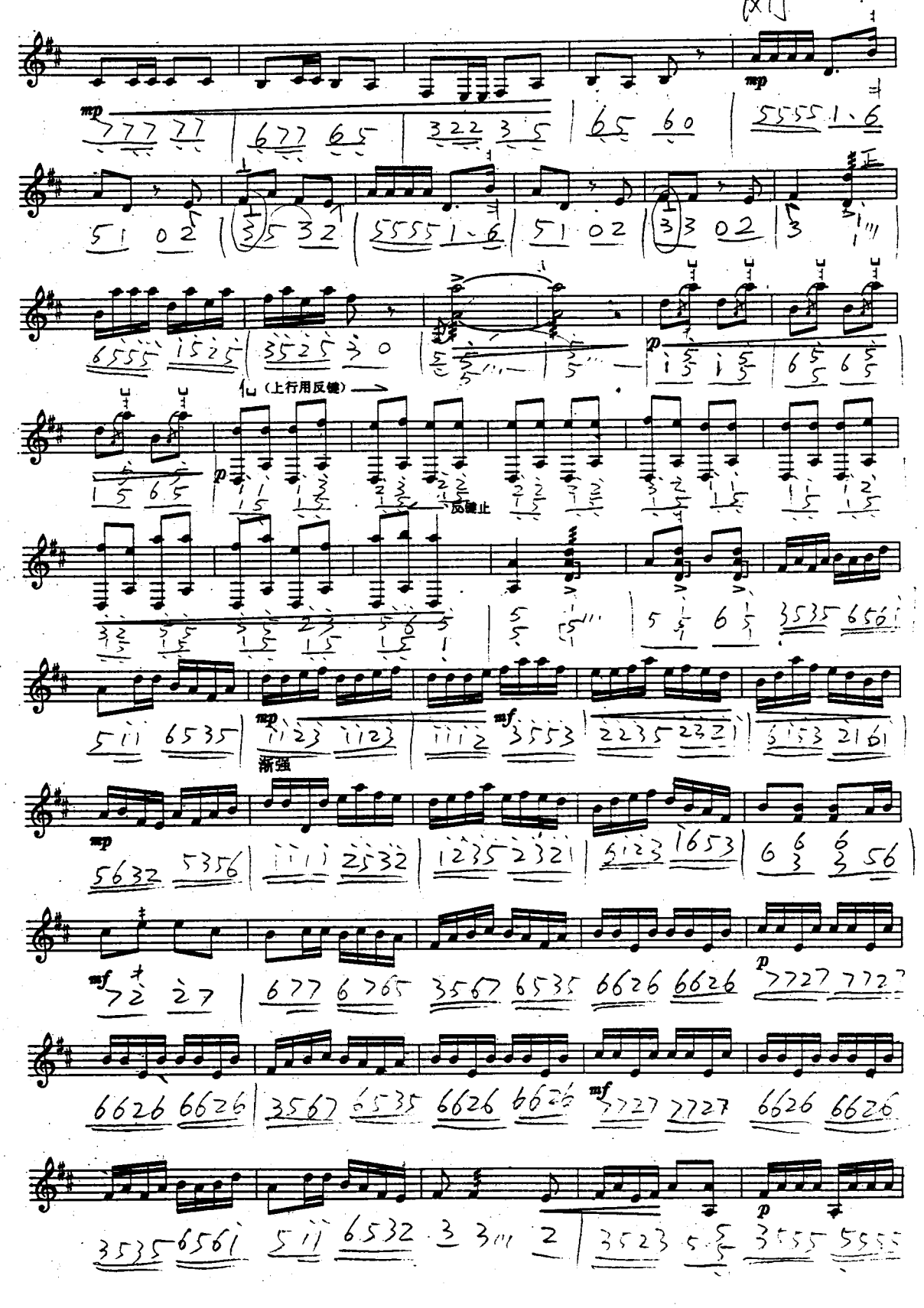
mp
mp
(上行用反键)
p
反键止
渐强
mp
mf
mf
p
mf
p